BRING OUT YOUR BEST

Annual Members' Exhibition

KELOWNA ART GALLERY

BRING OUT YOUR BEST
Annual Members' Exhibition

Foreword

Bring Out Your Best

The Kelowna Art Gallery is pleased to present this annual exhibition of works produced by Gallery members, titled *Bring Out Your Best*. The exhibition features the art of eighty-one members that support the Gallery by being part of our growing membership.

Congratulations and thank you to every artist who has taken the time and effort to participate in this exhibition. Our members play a very important role in the Gallery's continued success, and this is our opportunity to recognize and celebrate the talented artists in our community.

A big thanks to our Graphic Designer, Kyle L. Poirier for creating this digital catalogue to accompany this show. In addition, thank you to the rest of the Gallery staff that work hard to deliver ambitious and engaging exhibitions and programs for our community. Thank you to the Gallery's Board of Directors who provide leadership and guidance in overseeing the Kelowna Art Gallery's operations.

Finally, as always, thanks to all our supporters, members, volunteers, sponsors and granting organizations who contribute on an ongoing basis to the exhibitions and programming at the Kelowna Art Gallery.

We gratefully acknowledge the financial assistance of the City of Kelowna, the Canada Council for the Arts, British Columbia Arts Council, the province of British Columbia, Central Okanagan Public Schools, Regional District of Central Okanagan, and the Central Okanagan Foundation.

We hope you will enjoy the exhibition.

Laura Wyllie
Education and Public Programs Coordinator

THE ARTISTS

Darryl Andrews

Swine #metoo
photographic tableau

Alana Archer

The Healing
resin/multimedia

Hillel Avers

Yosemite Falls
photography

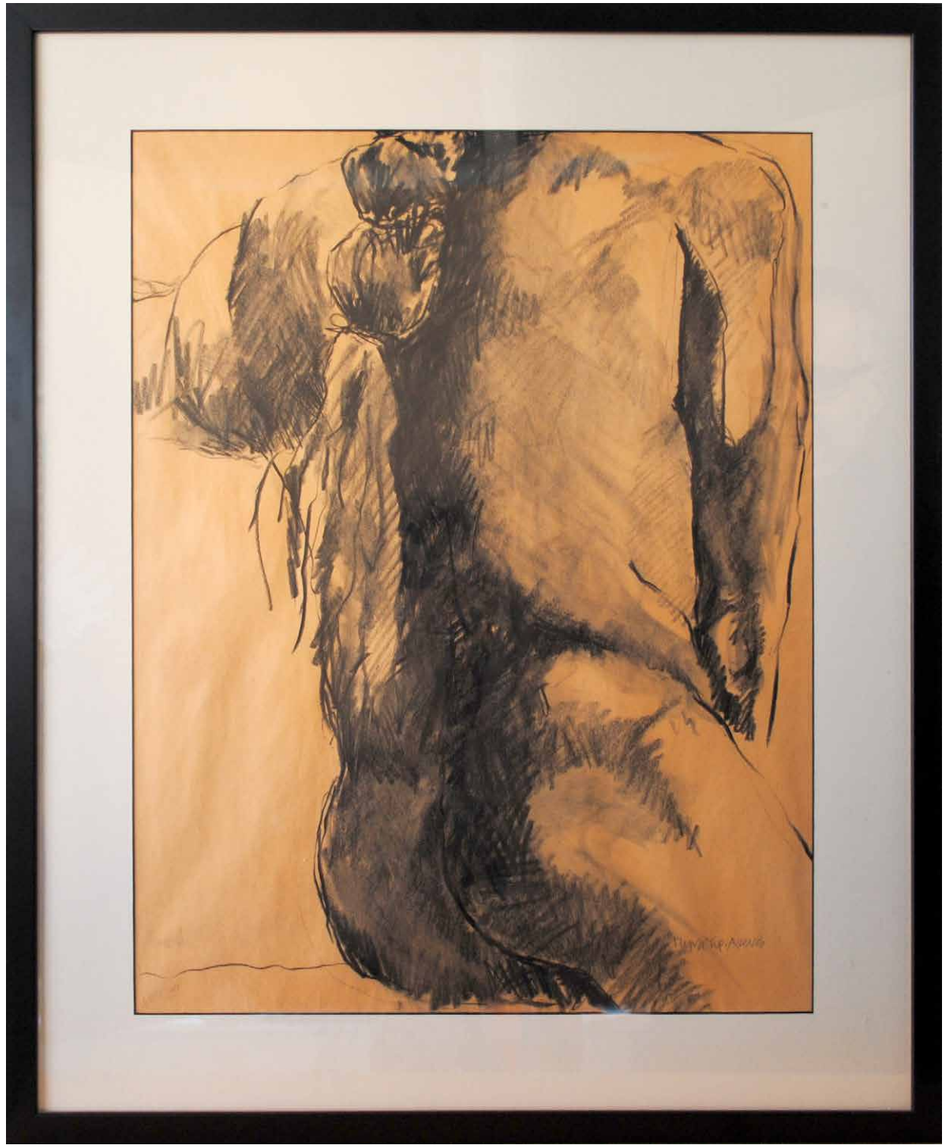

Myra Avers

Male Nude #18
charcoal drawing

Heather Backmeyer

Untitled
mixed media

Nikki Balfour

Mountain Lake, Okanagan Inspired Collection
mixed media

Jeanne Bates

Oh yeah, that's the spot
acrylic on canvas

Lynden Beesley

Lise Meitner "Woman Physicist"
bronze

Carole Blaquiere

Mission Creek
acrylic

Cherie Braham

What a Girl Wants "Wine"
oil on canvas

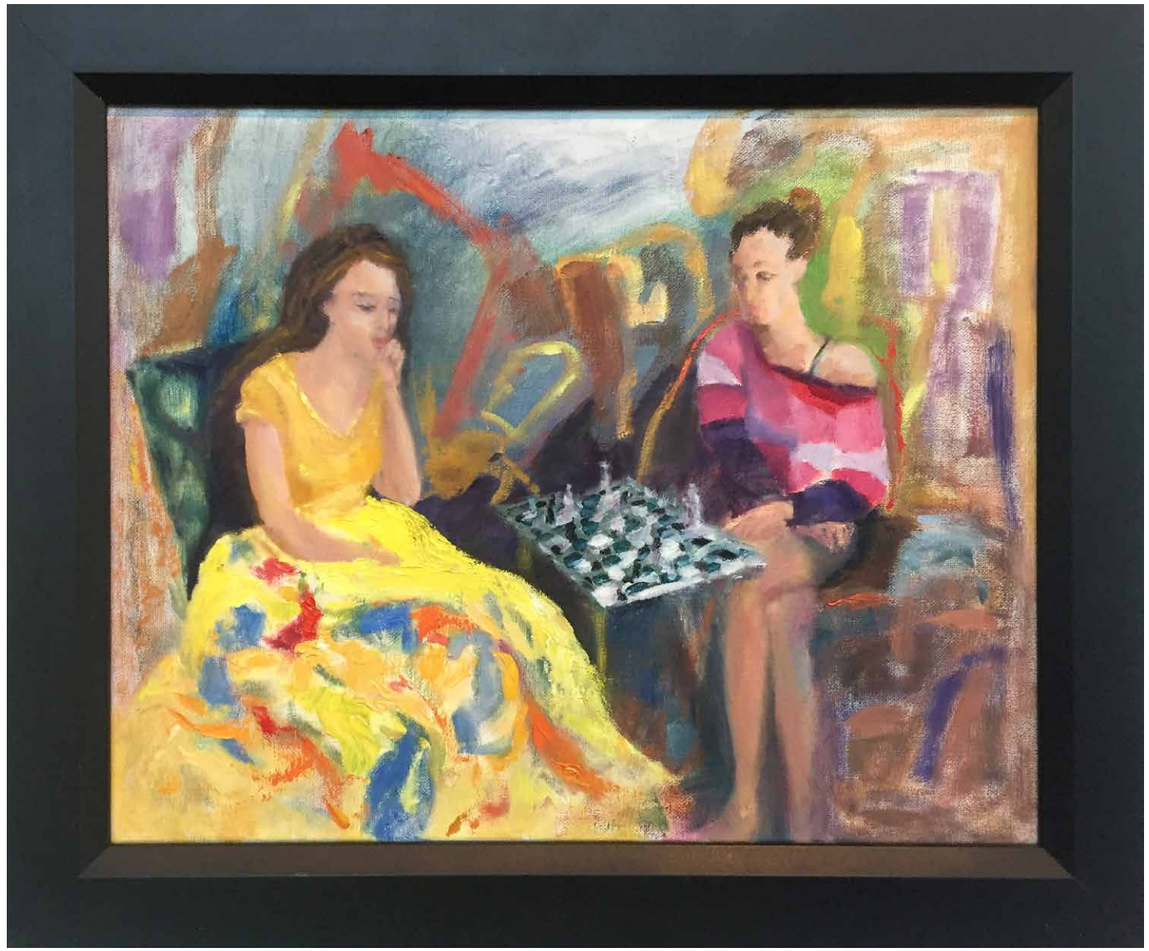

Monica Burnside

Clock Tower Chess
oil on canvas

Jaine Buse

New Begining
mixed media

Christine Cloutier

Open Heart
acrylic on wood panel

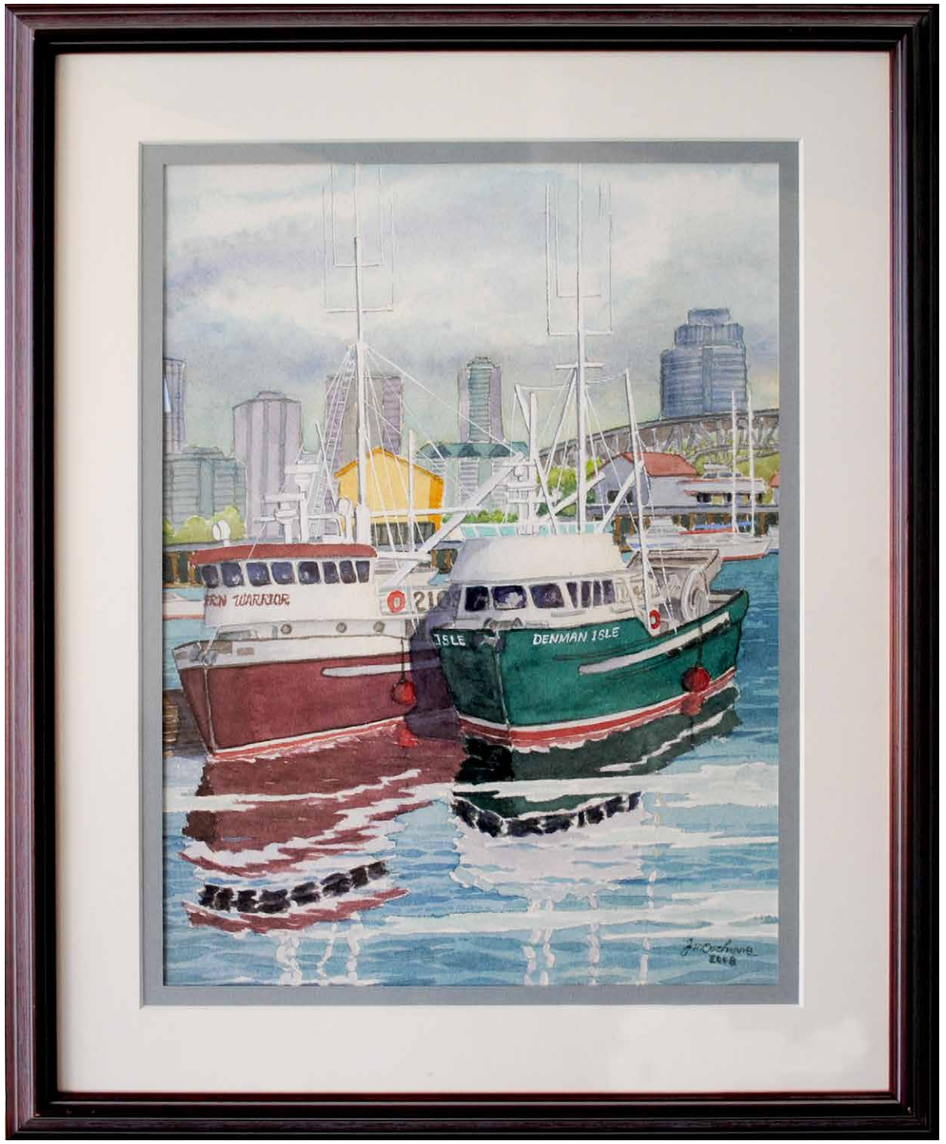

Dr. John Cochrane

Granville Island Marina #2
watercolour on paper

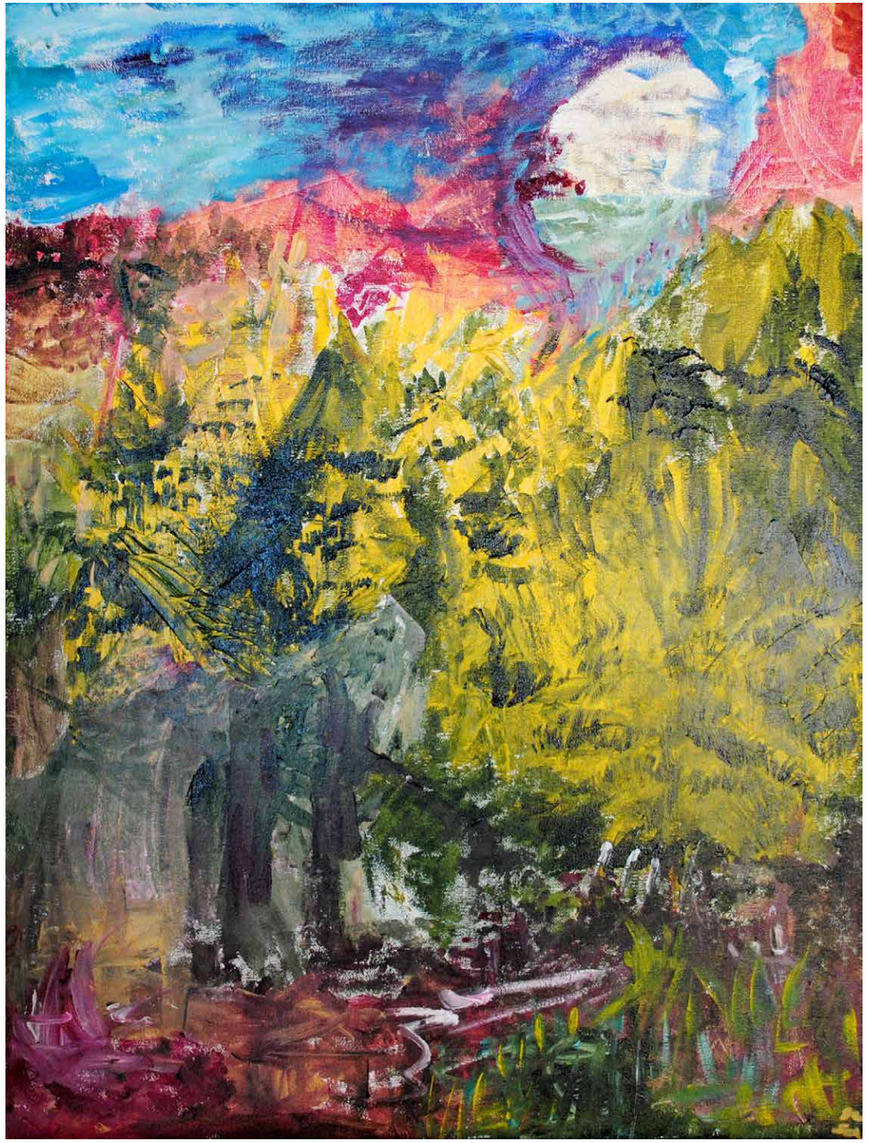

Sandra Cook

Earth is My Home
acrylic on canvas

Jean-Anne Copley

Tribute to Ted Harrison
ceramic/art glass

Lawrence Cormier

Oscar
midsteel and acrylic clearcoat

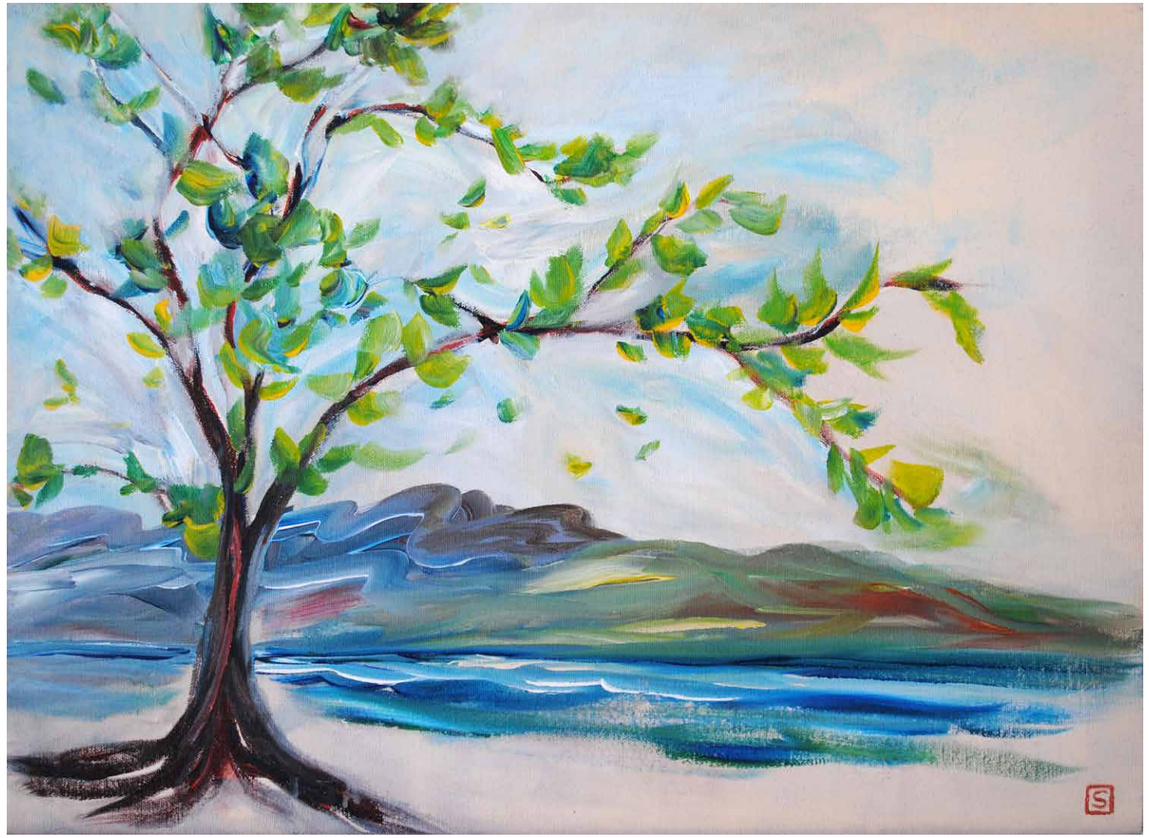

Sea
Dean

Lakeside Tree III
acrylic on raw cotton

Catharine
Donalda McLaren

The Firebird of Knowledge
Gouache pens – a print

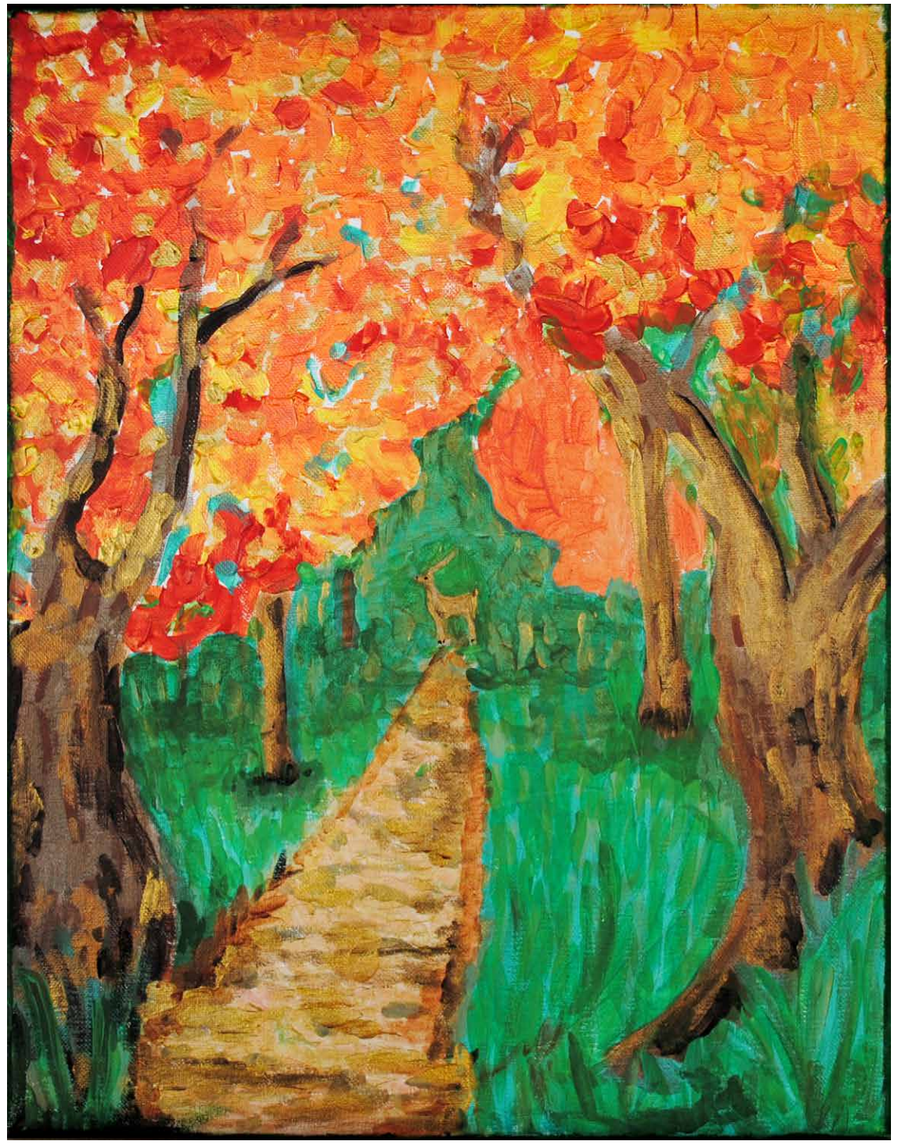

Teresa Drews

Autumn Morning Walk
acrylic

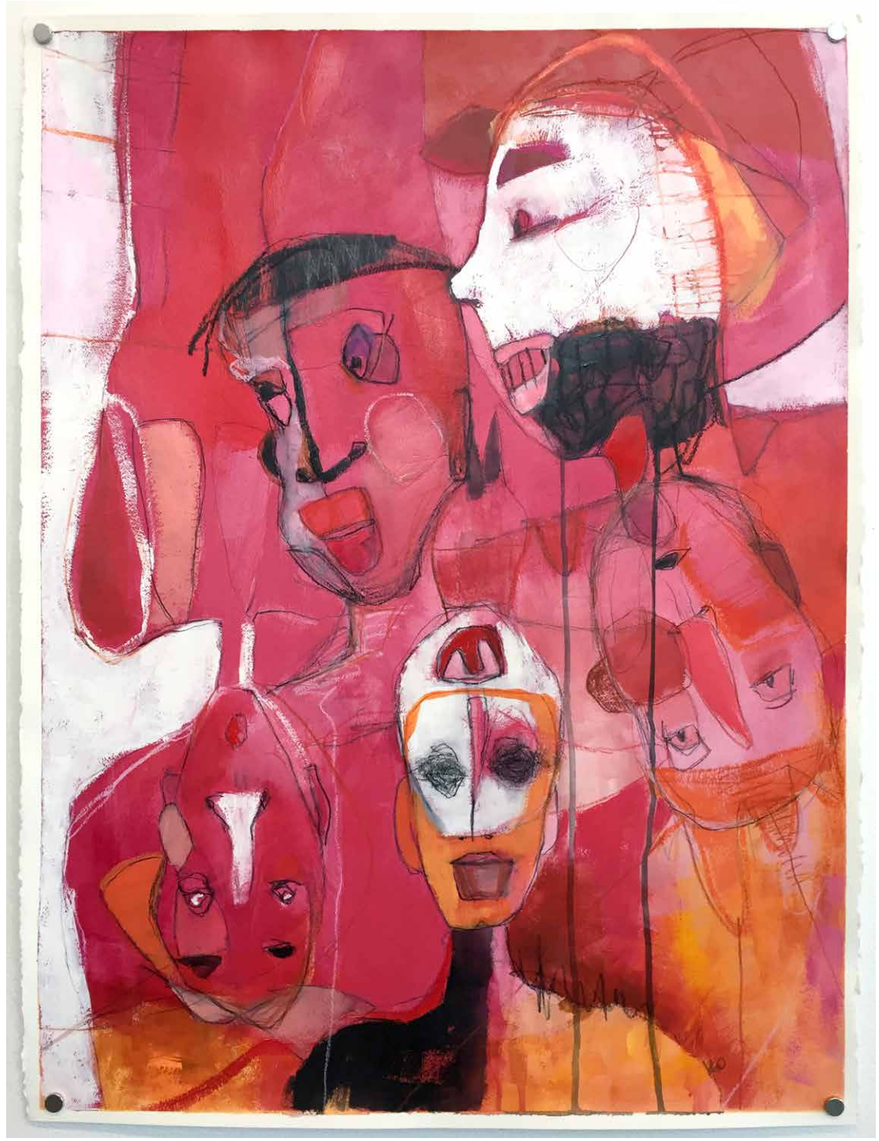

Vikki Drummond

Beautiful Boy
acrylic and graphite on archival paper

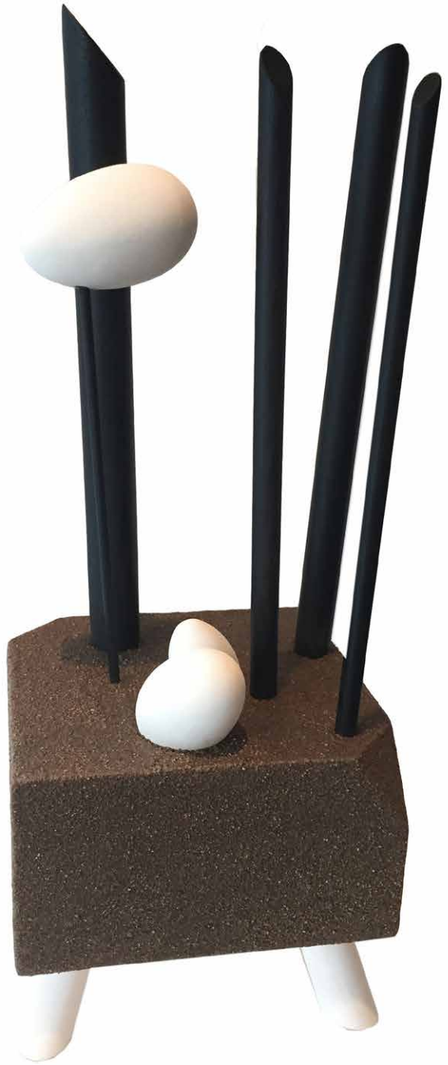

Pam Fennel

Succession
mixed media

EXIT

Anna Flemming

IRIS
watercolour

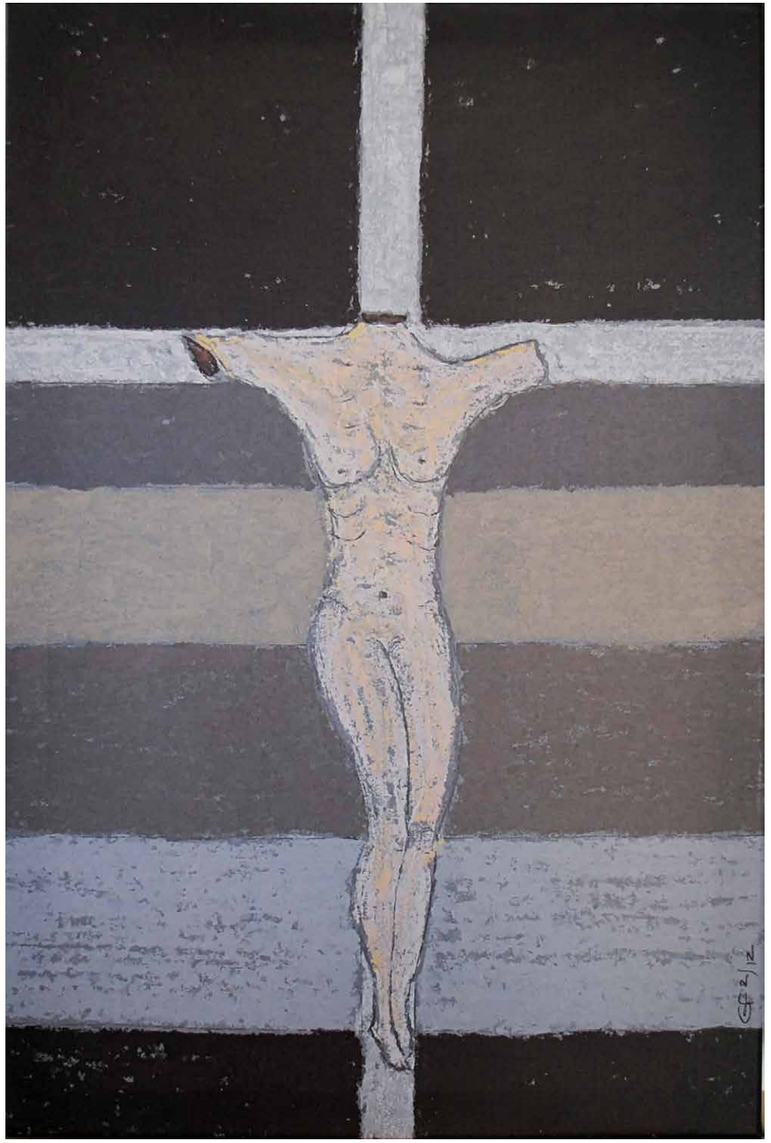

Graham Fox

Another Jesus
pastel/ digital print

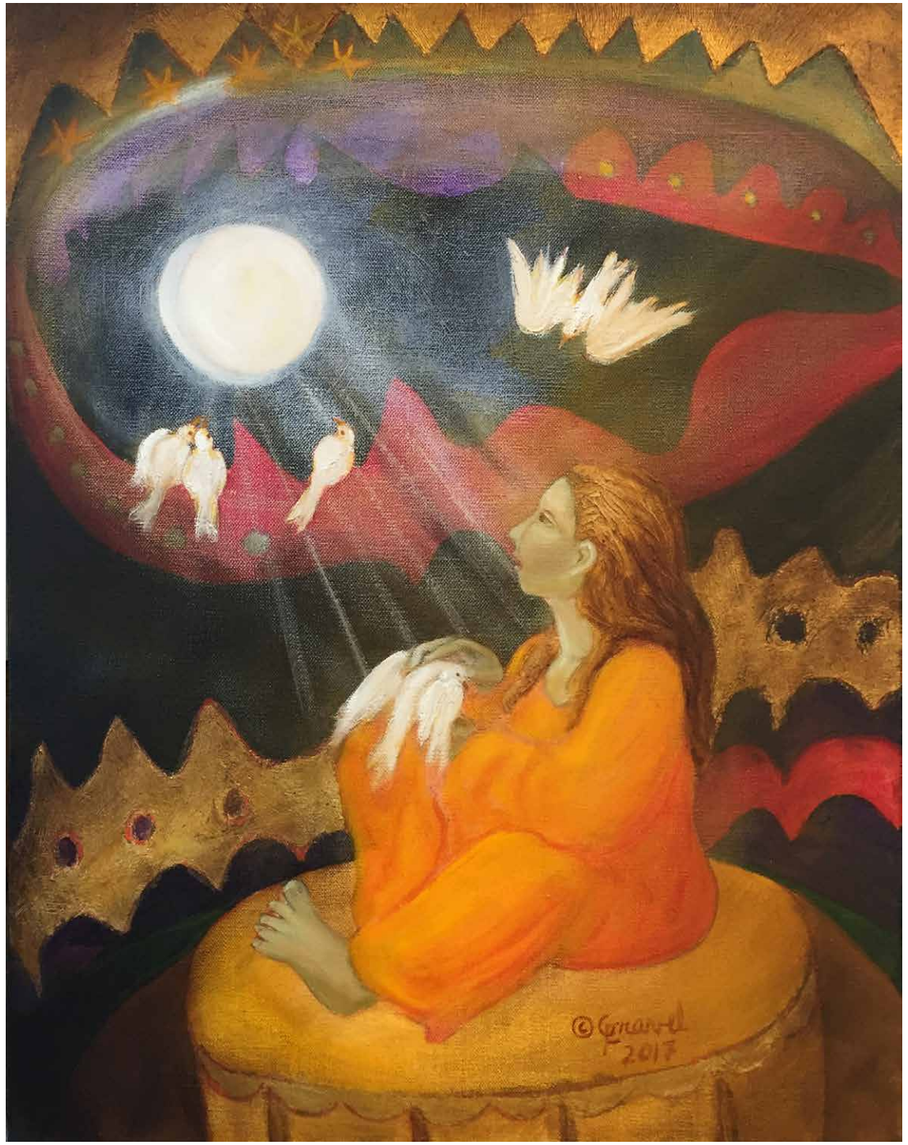

Francine Gravel

Moon Rays
oil on linen canvas with gilding

Melanie Hall

Reflections
acrylic

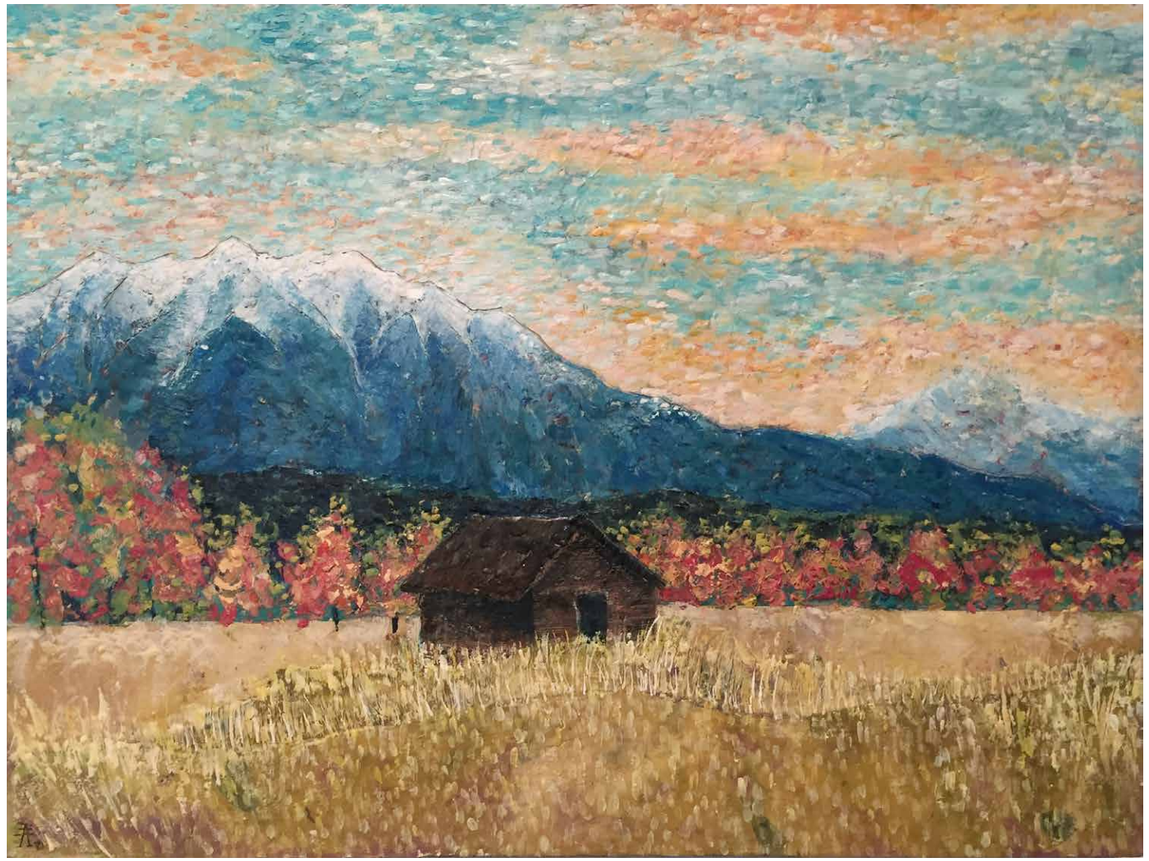

Angela Hansen

Old Homestead on Bummer's Flat
encaustic

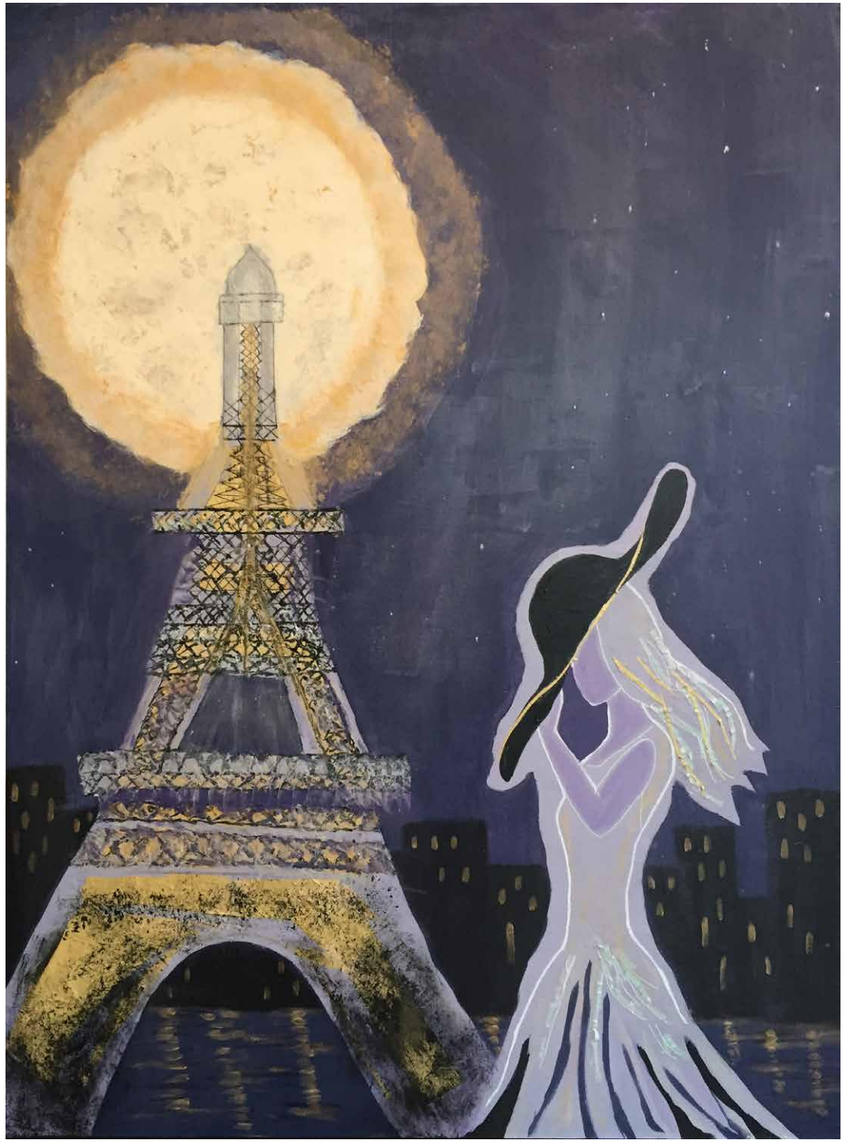

Karen Hanushchak-Williamson

Rendez-Vous
acrylic and collage

Ute Hilligweg

Turquoise River
acryic

Emerald Holden

The Depth
oil

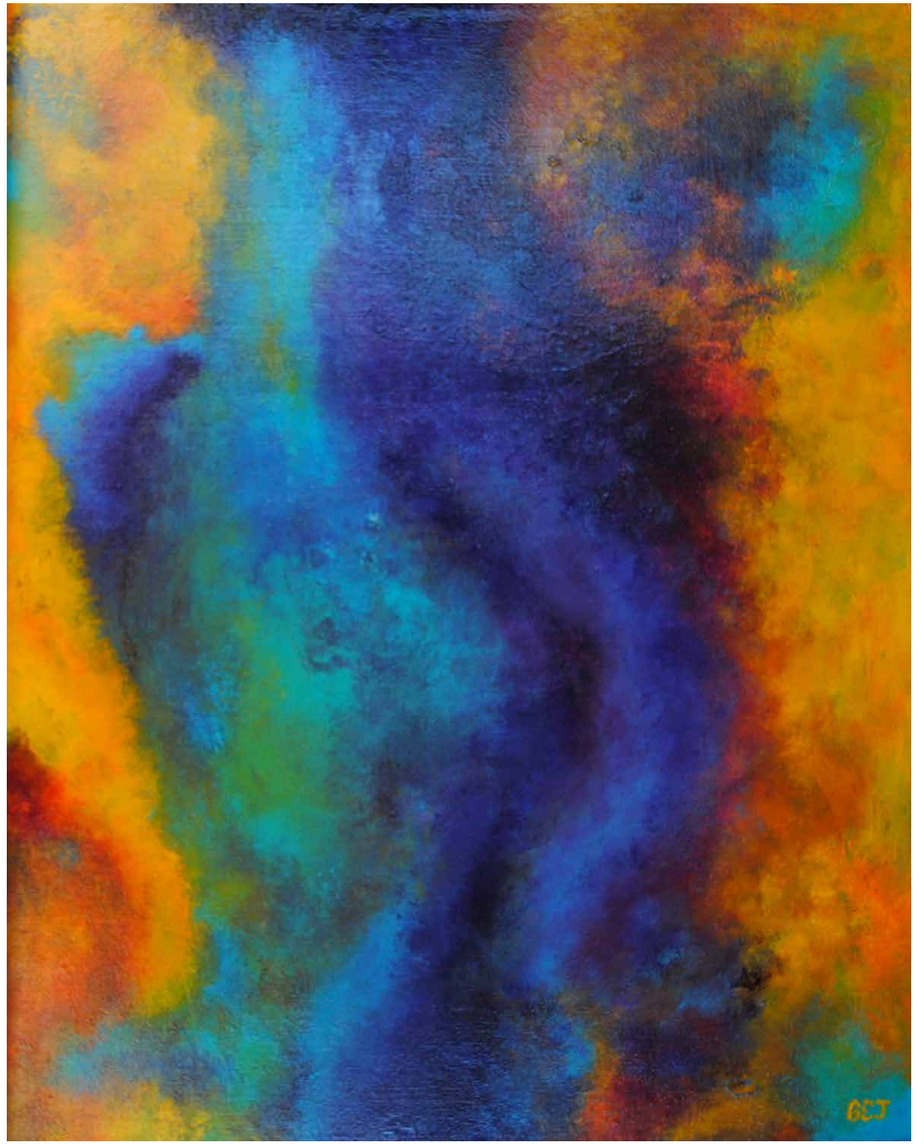

Bernice James

Imagine
acrylic

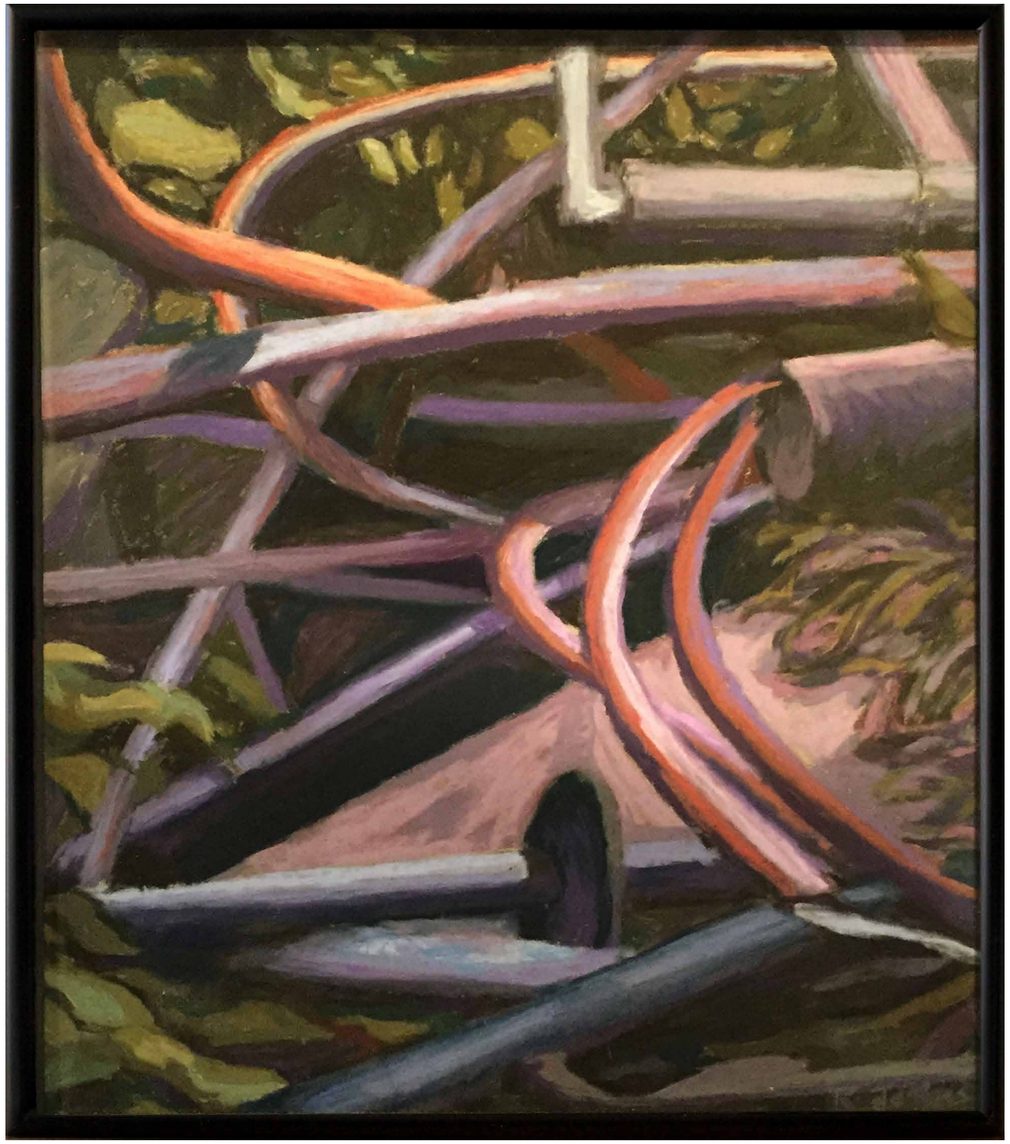

Robert Jenkins

Pipe Dreams #4
pastel

Maureen Kaczkowski

Danse Macabke (In memory of Amy Kaczkowski)
analogue collage

Helene Killingsworth

Misty
watercolour

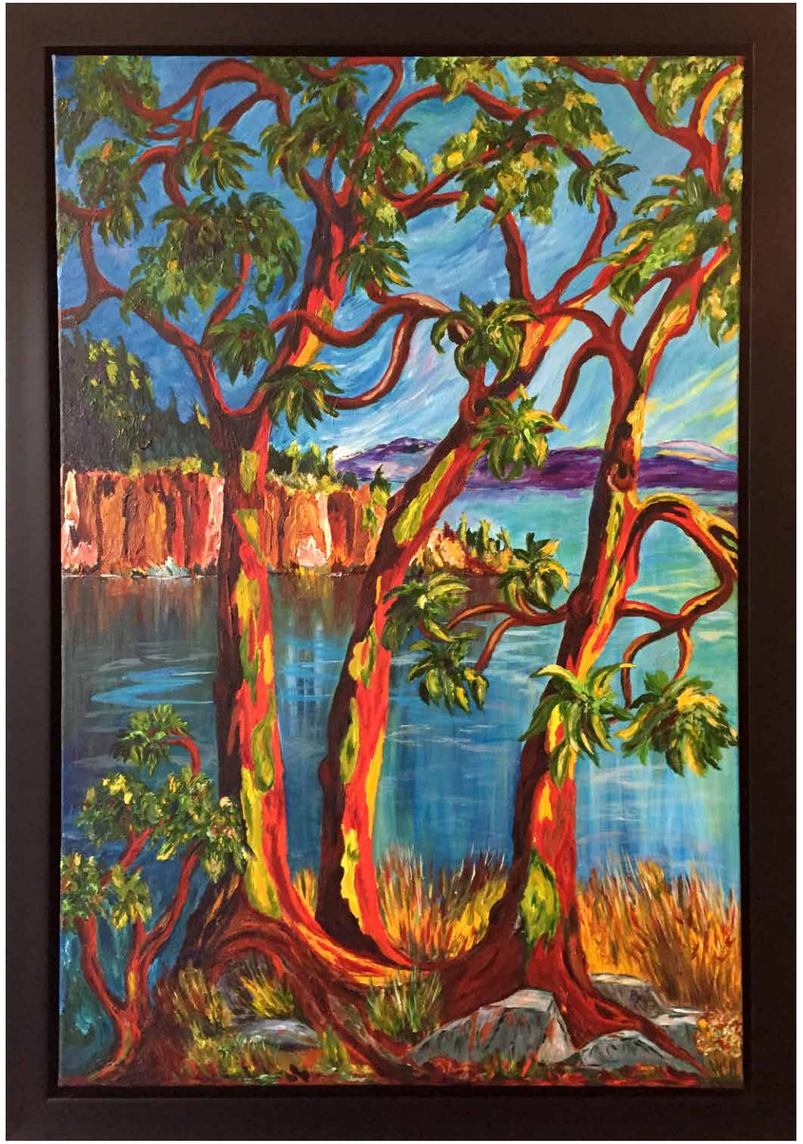

Rhonda Koch

Arbutus
acrylic

Manuela Koller

“ay chihuahua”
mixed media

Patricia Leinemann

I Know Series (Charred Cherry)
laser cut and charred cherry

Maureen Lejbak

A Solitary Moment
mixed media

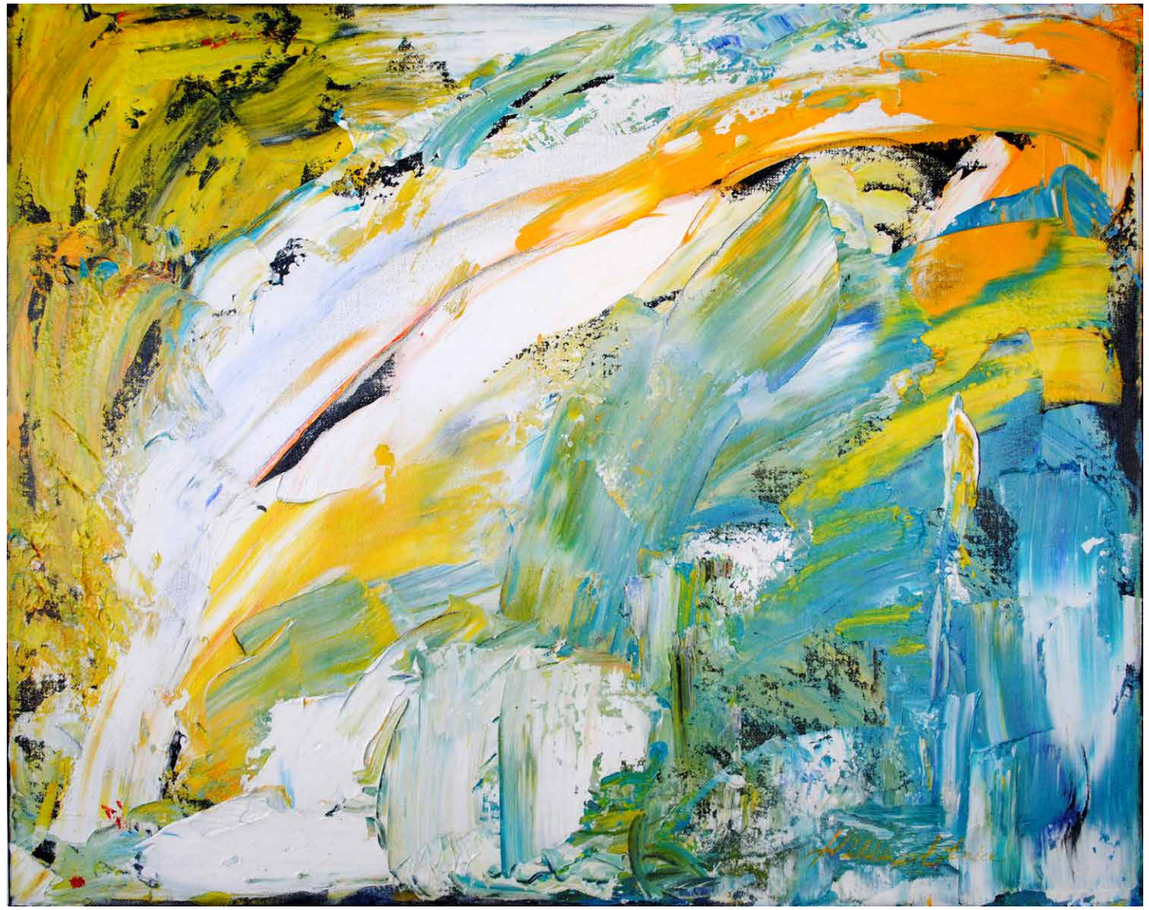

Helene Letnick

Waterfall
acrylic

Paul Lewendon

Electifusion Skull
photography

Wanda Lock

The day you left (Prevailing Winds 1)
oil on canvas

PJ Lockhart

Hockey Card Stanley Cup
hockey cards

Jaclyn Locking

1916 Water Street
mixed media on wood panel

CJ Maher

Sleeping Cat
acrylic on wood panel

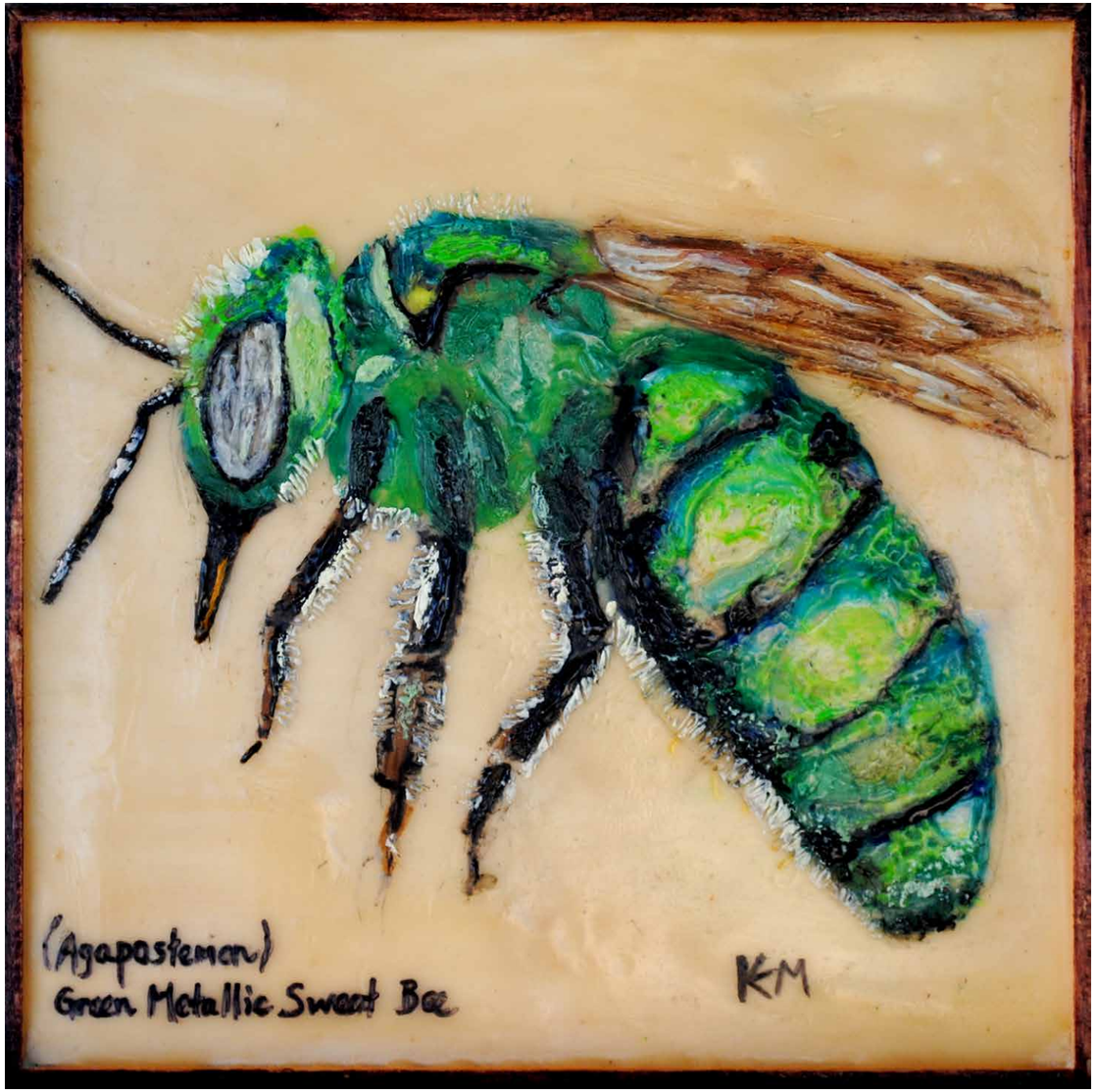

Kelly E. Maier

Our Wild Green Metallic Sweat Bee (Agapostemon)
encaustic wax

Ginny Martin

Riverfront Park
acrylic

Brenda Maunders

Janice & Fern
Oil and acrylic on canvas

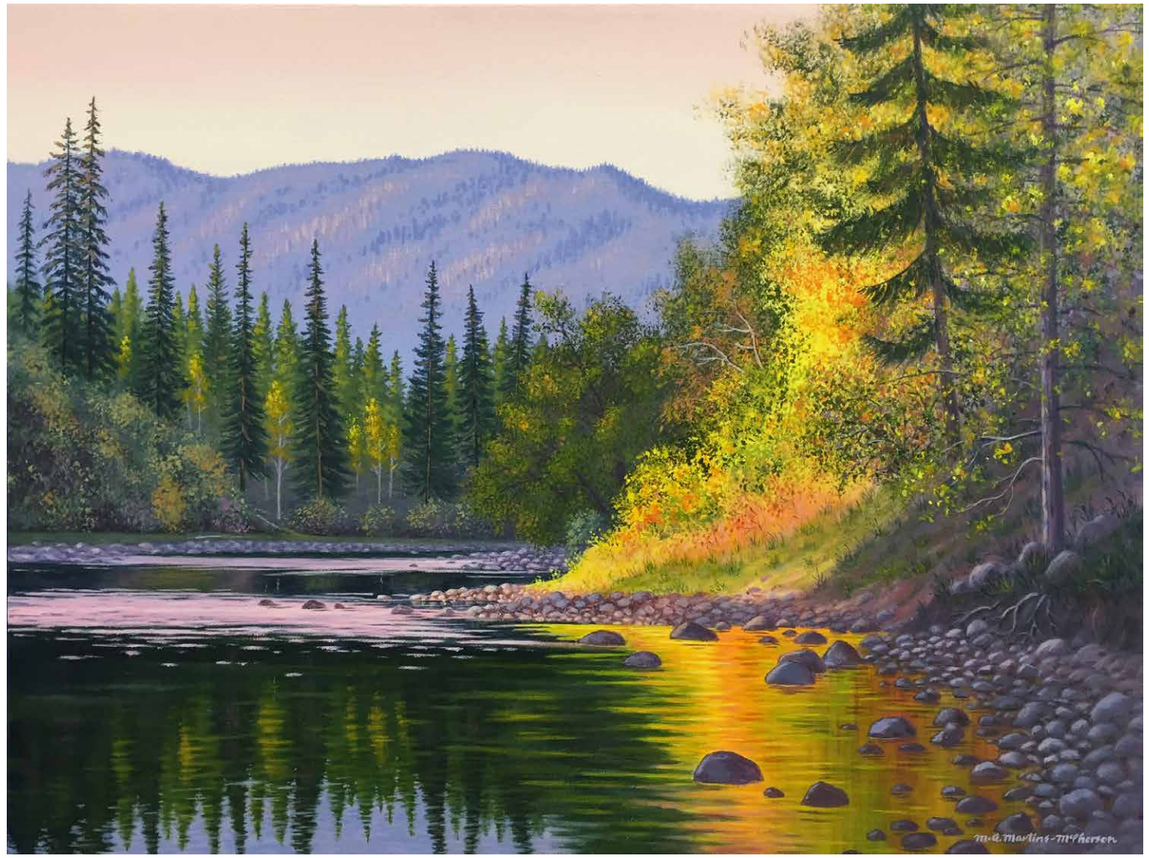

Marlene McPherson

Kettle River Reflections
acrylic

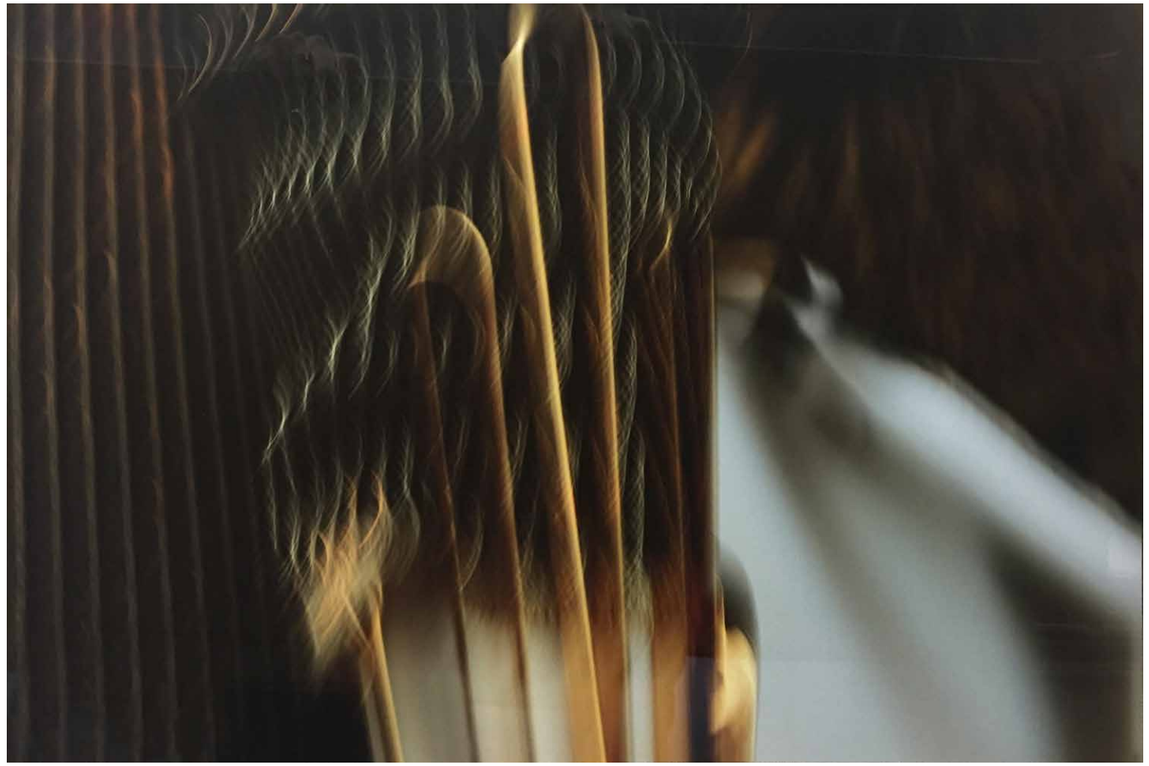

Drew McRitchie

Sacred Harmonics 432 Hertz
photograph on metal

June Messmer

Abstract Reality #1, Antelope Canyon
watercolour

Betty Morrison

Red Vase With Gold
mixed media

Jane Moxon

Okanagan Lake
acrylic

Noelle Nadeau

Within Reach
mixed media on cradled wood

Susan Neilson

Forgiveness
oil on canvas

Patricia Nelson

Kasugai
acrylic

Klaudia Niwa

Rediscovering my Annual Painting
mixed media on paper

Raymond Oelrich

Butterfly
image on watercolour paper

Gloria Pada

Waiting
acrylic

Shelah Pansegau

Fleeing Hare
Repousse (embossed pewter)

Nancy Peever

Okanagan Starry Night
acrylic

Pearl Pratley

Tiger
ink and watercolour on archival paper

Claudia Punter

Morning Mist
acrylic

Patricia Reid

Melania's Disdain
acrylic on paper

Aryn Robidoux

Birds in a Feather
silkscreen

Dianne Schnieders

Forever Young
watercolour

Leona Senez

Hurry Flurry
acrylic

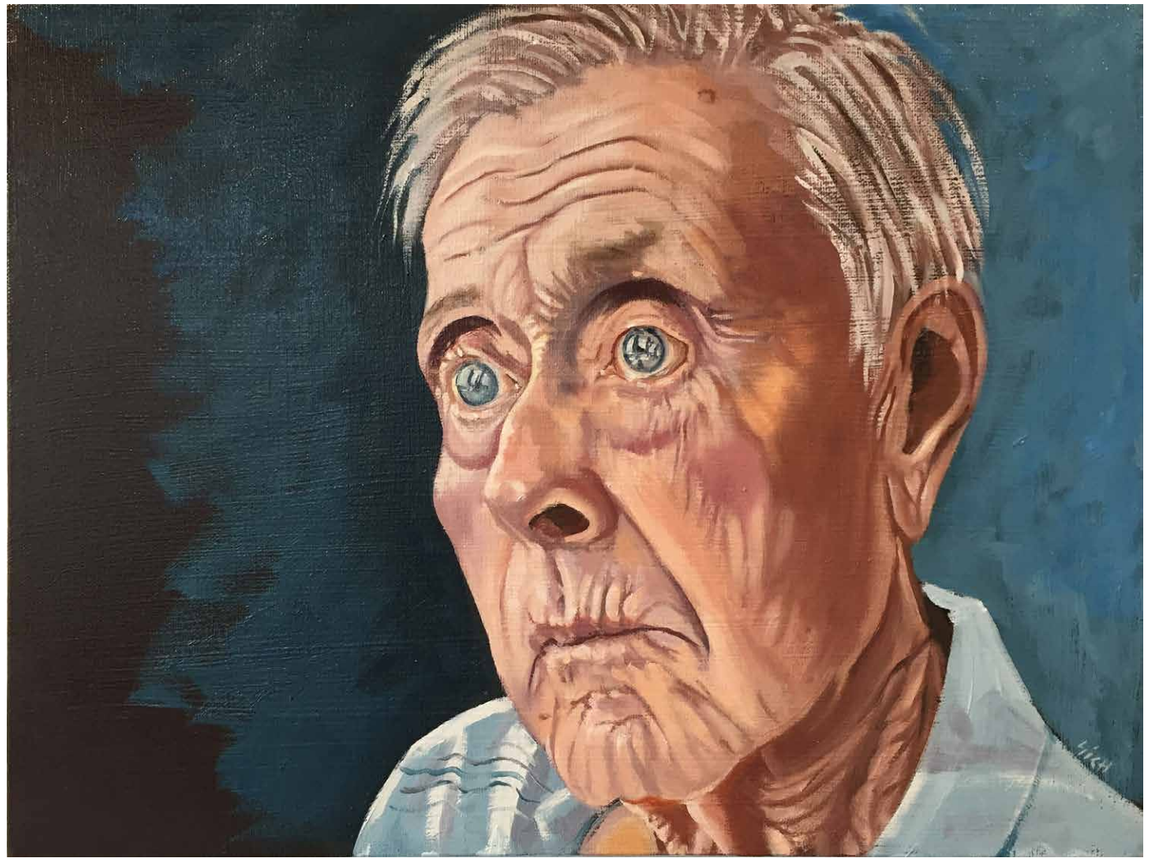

Janice Sich

(Faces of Aging) Denis…79
oil on canvas

Tina Siddiqui

Brewing Sandstorm
acrylic

Heidi Smith

Drape Me In Petals
collage

Lillian Sokil

Succulent 2
oil on canvas

Lynette Stebner

Sunset III, Park Series
acrylic

Jim Theriault

Peter's House
pen & ink/watercolour

Liz
VanGolen Vincent

Aim of Art
Ink and watercolour

Victoria Verge

Sincerely Yours, Bessie
mixed media

Sophie Vinette

Infinite Possibilities
acrylic

Thomas Ward

Emilia
acrylic on canvas

Lore Wiggers

A View from the Backdoor
watercolour

Shannon Wilson

Elysian Dream
acrylic on canvas

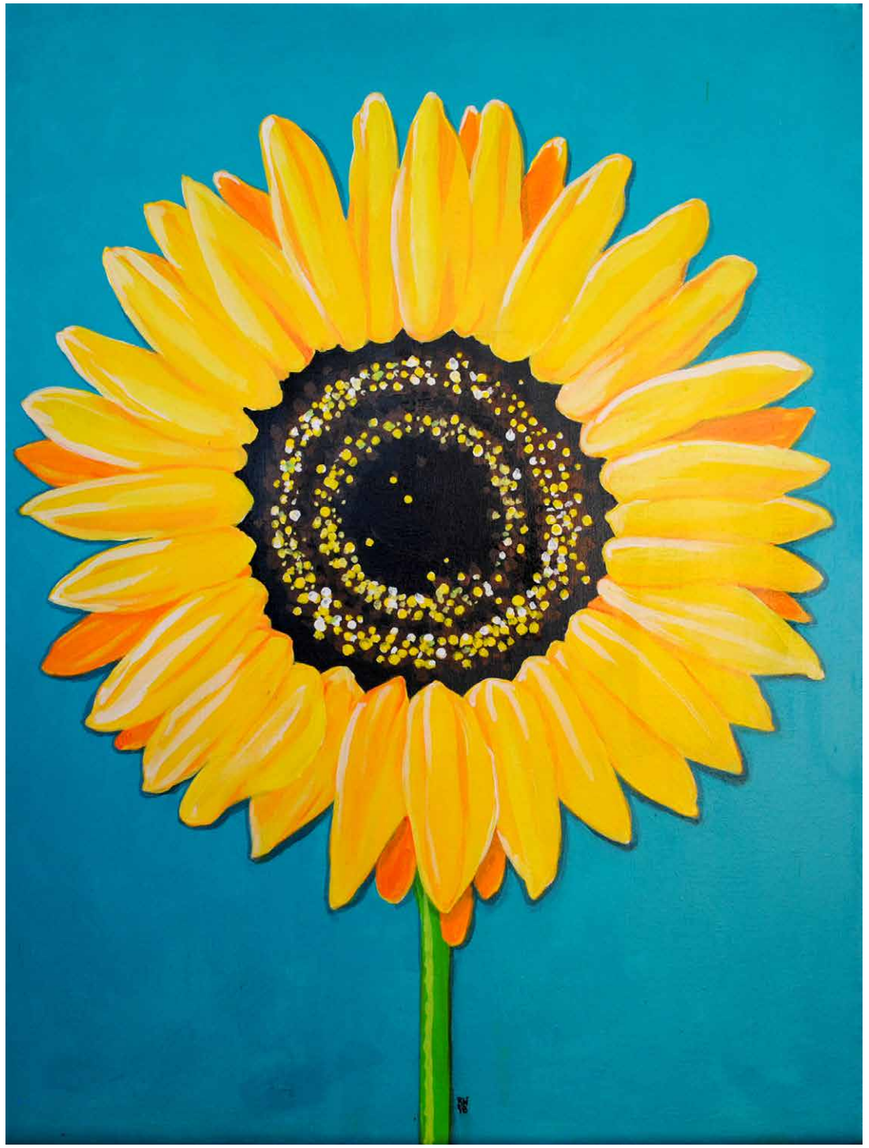

Breanne Wood

September Sunflower
acrylic on canvas

Megumi Yamamoto

Wasp Nest in Dome
assemblage

BRING OUT YOUR BEST

Annual Members' Exhibition

November 3, 2018 to January 13, 2019

KELOWNA ART GALLERY
1315 Water Street, Kelowna, BC V1Y 9R3
t: 250-762-2226 | www.kelownaartgallery.com

City of Kelowna
Canada Council for the Arts / Conseil des Arts du Canada
British Columbia Arts Council, An agency of the Province of British Columbia
British Columbia, The Best Place on Earth

The Kelowna Art Gallery gratefully acknowledges the financial assistance of City of Kelowna, Canada Council for the Arts, British Columbia Arts Council, Province of British Columbia, Central Okanagan Public Schools, Central Okanagan Foundation, and our members, donors, and sponsors.

Photography and design by Kyle L. Poirier.

KELOWNA
GALLERY